JAKE?
ARE YOU AWAKE?

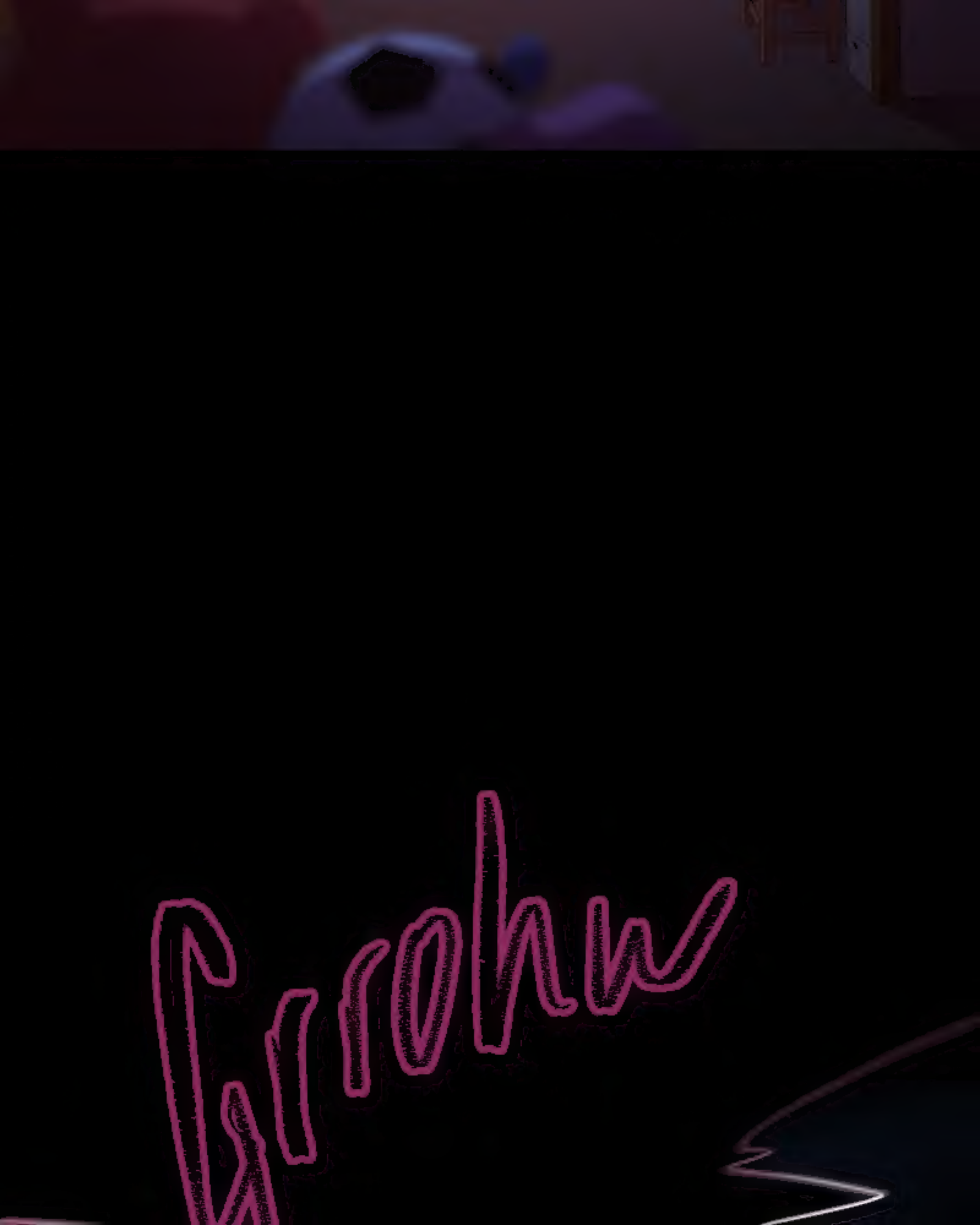
Crow

I
AM NOW,
WIL.

WHERE IS LUPE?
Hoon!

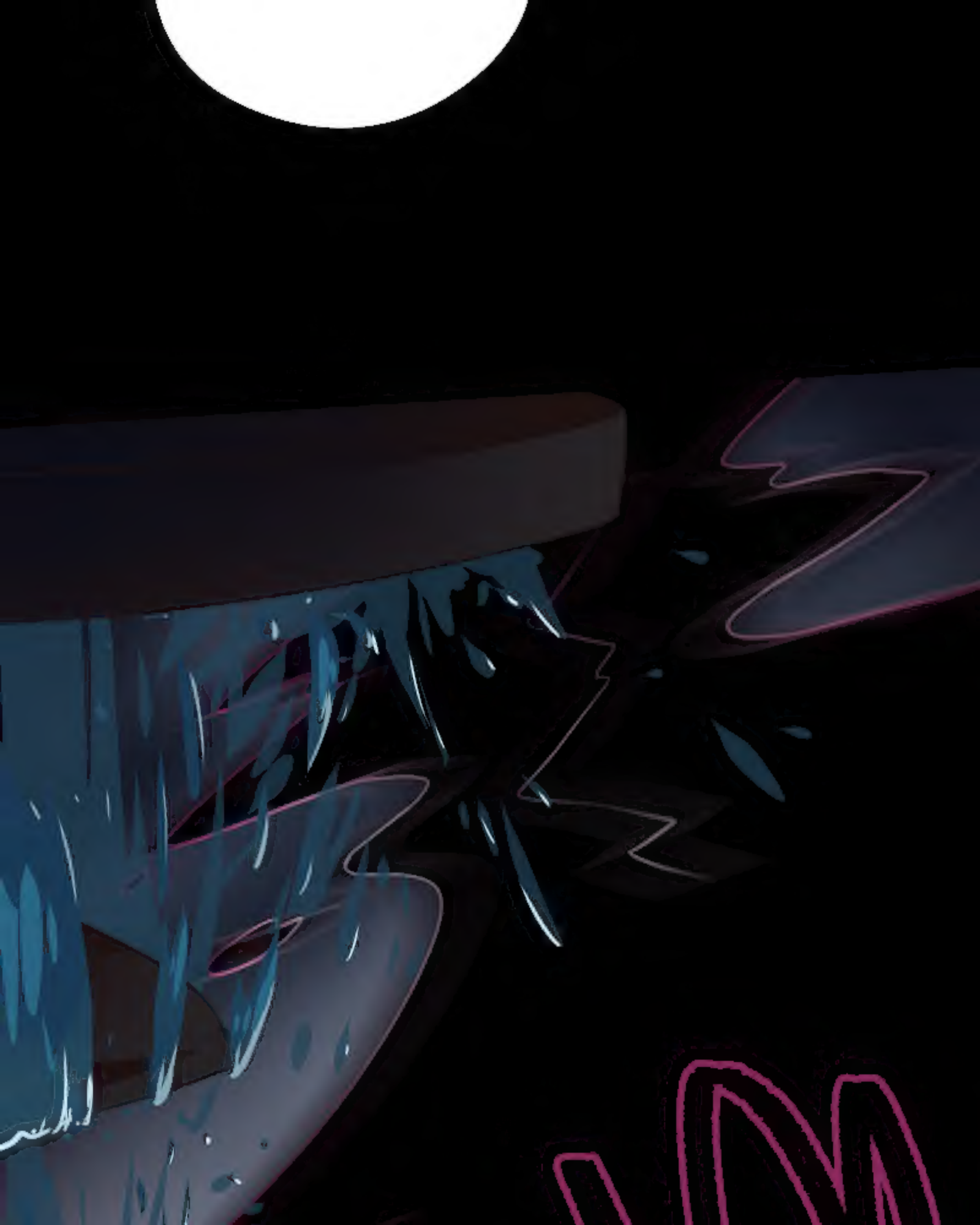

I DON'T KNOW.

THEY PROBABLY WENT TO THE BATHROOM.

I CAN'T SLEEP.

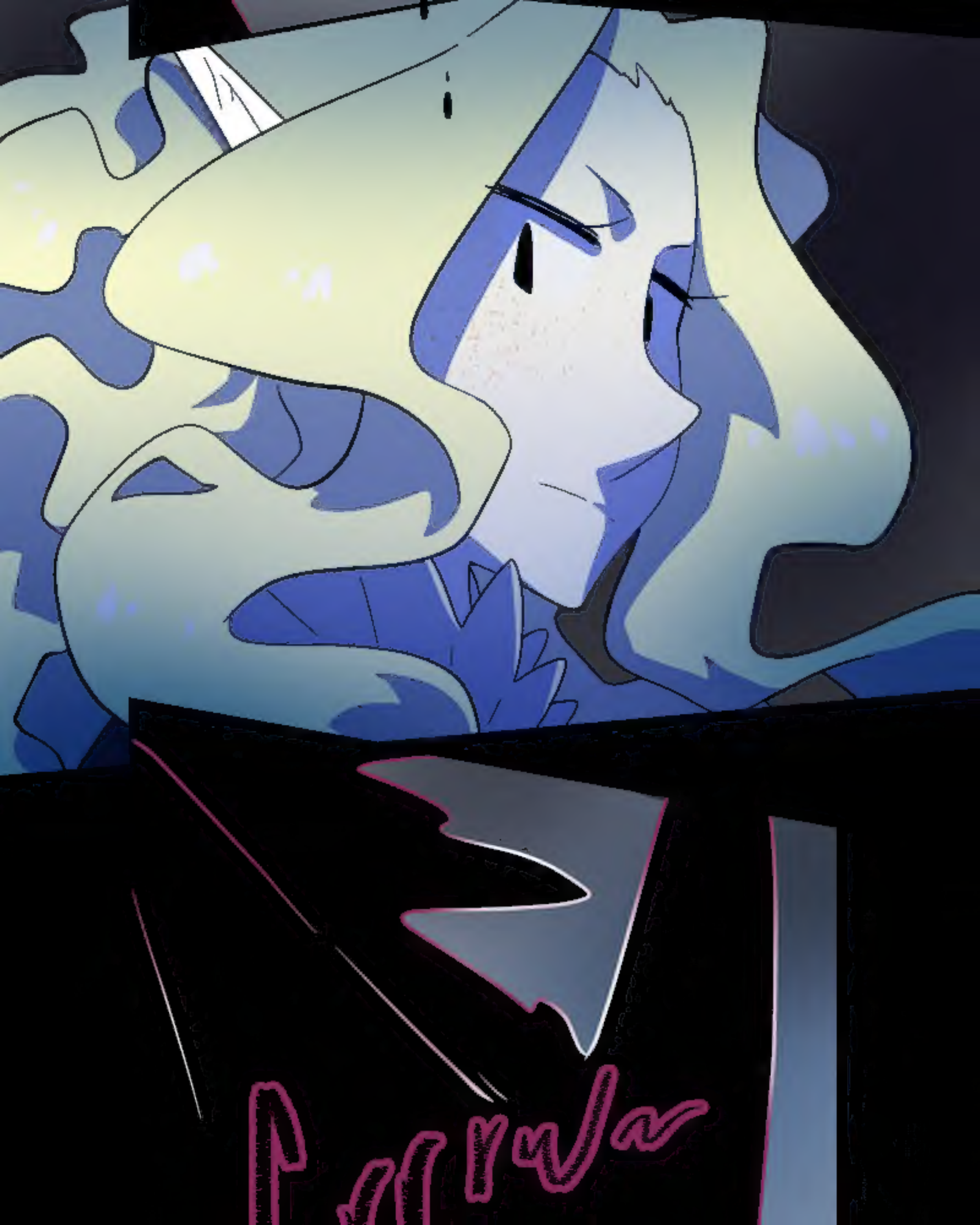

TELL
ME A
STORY.

HUM...
OK.

WHICH
ONE?

FOUR LEAF
CREATED BY LUMAGA
EDITED BY ARIA VILLAFRANCA

Crash!

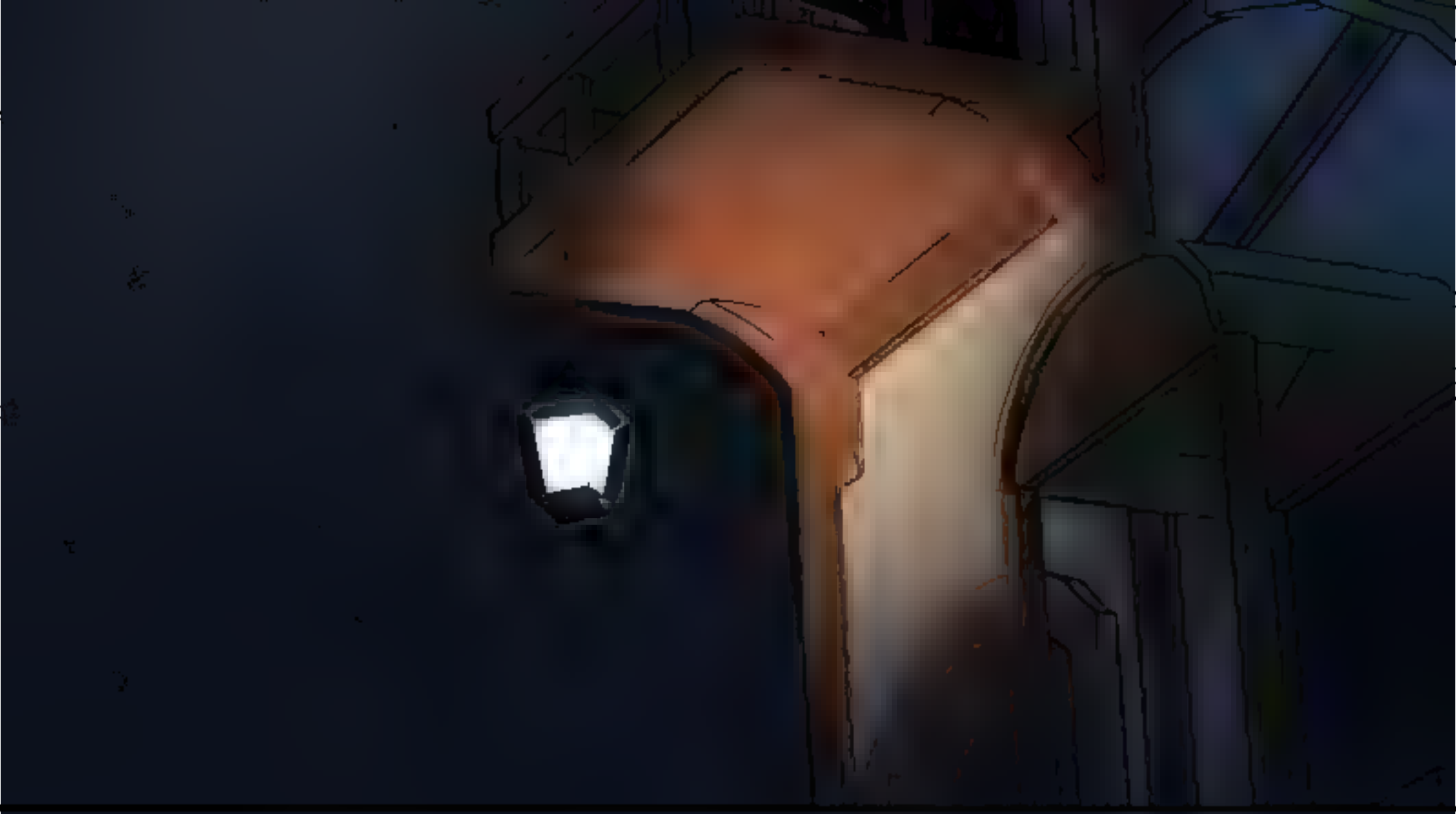

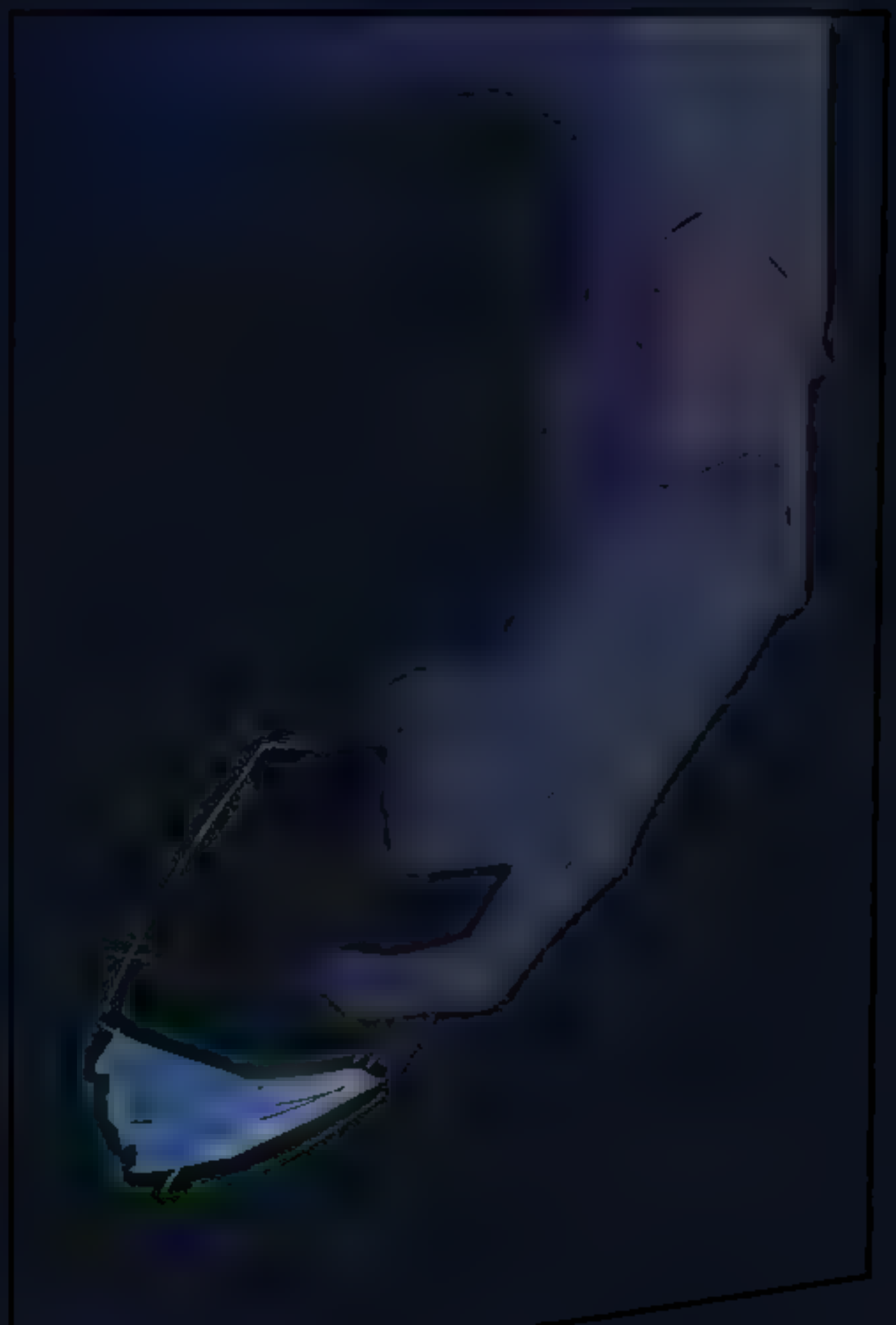

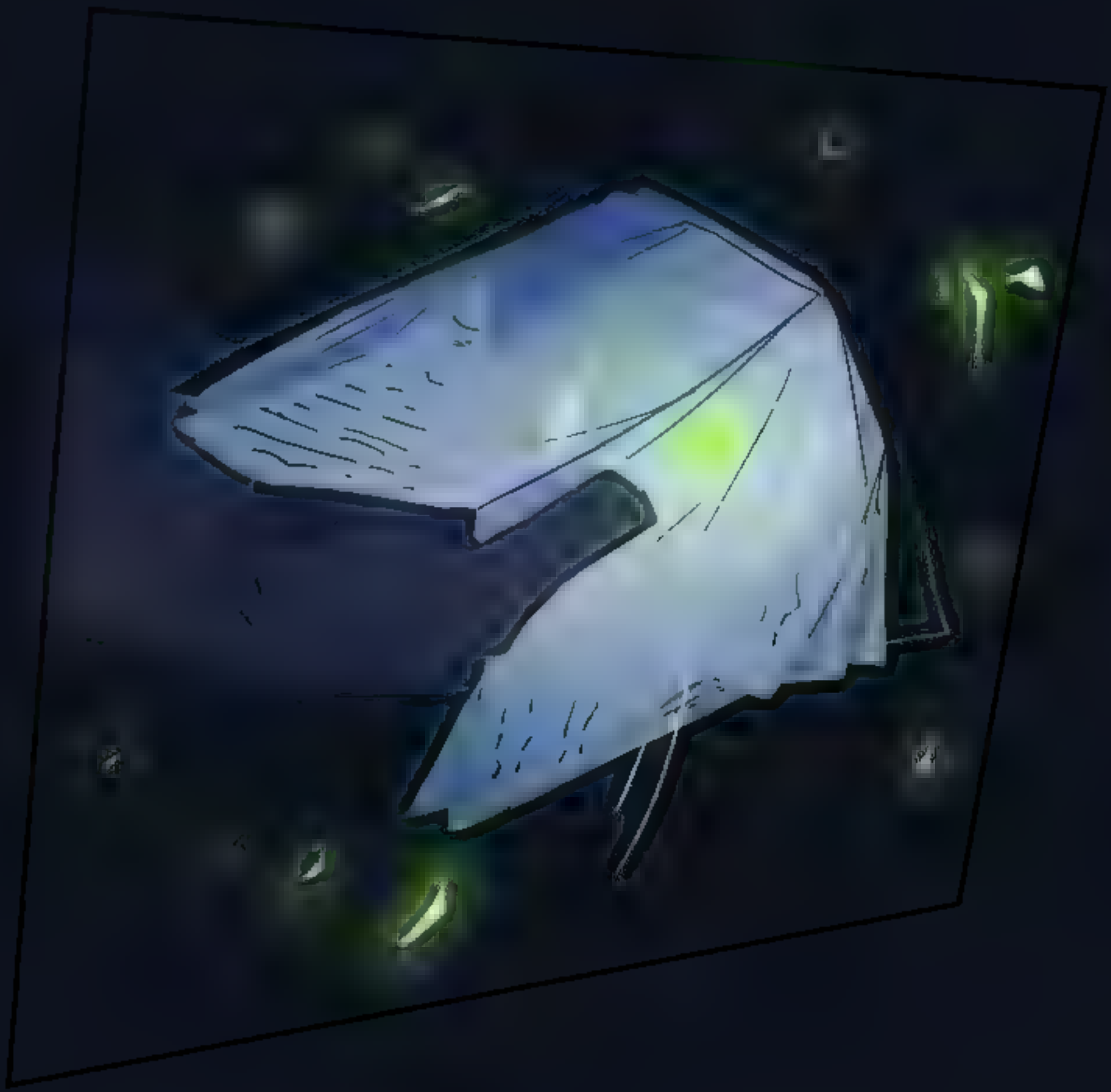

Kwoosh!

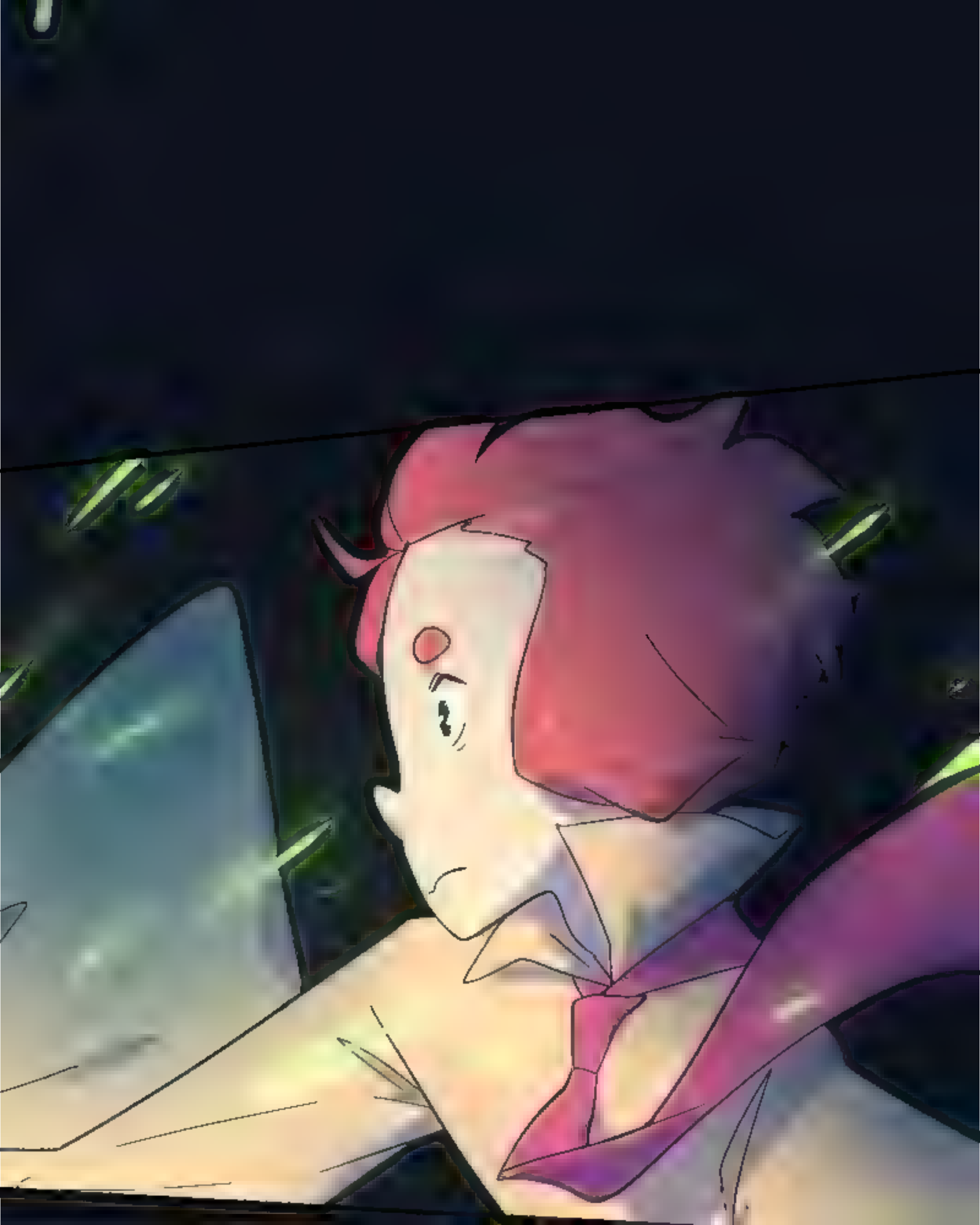

WHAT

HAPPENED?

WHAT IS GOING ON?

THAT THING CAN'T FIND US HERE, RIGHT?

I WILL
FIND MYSELF
EVENTUALLY.

WHAT?

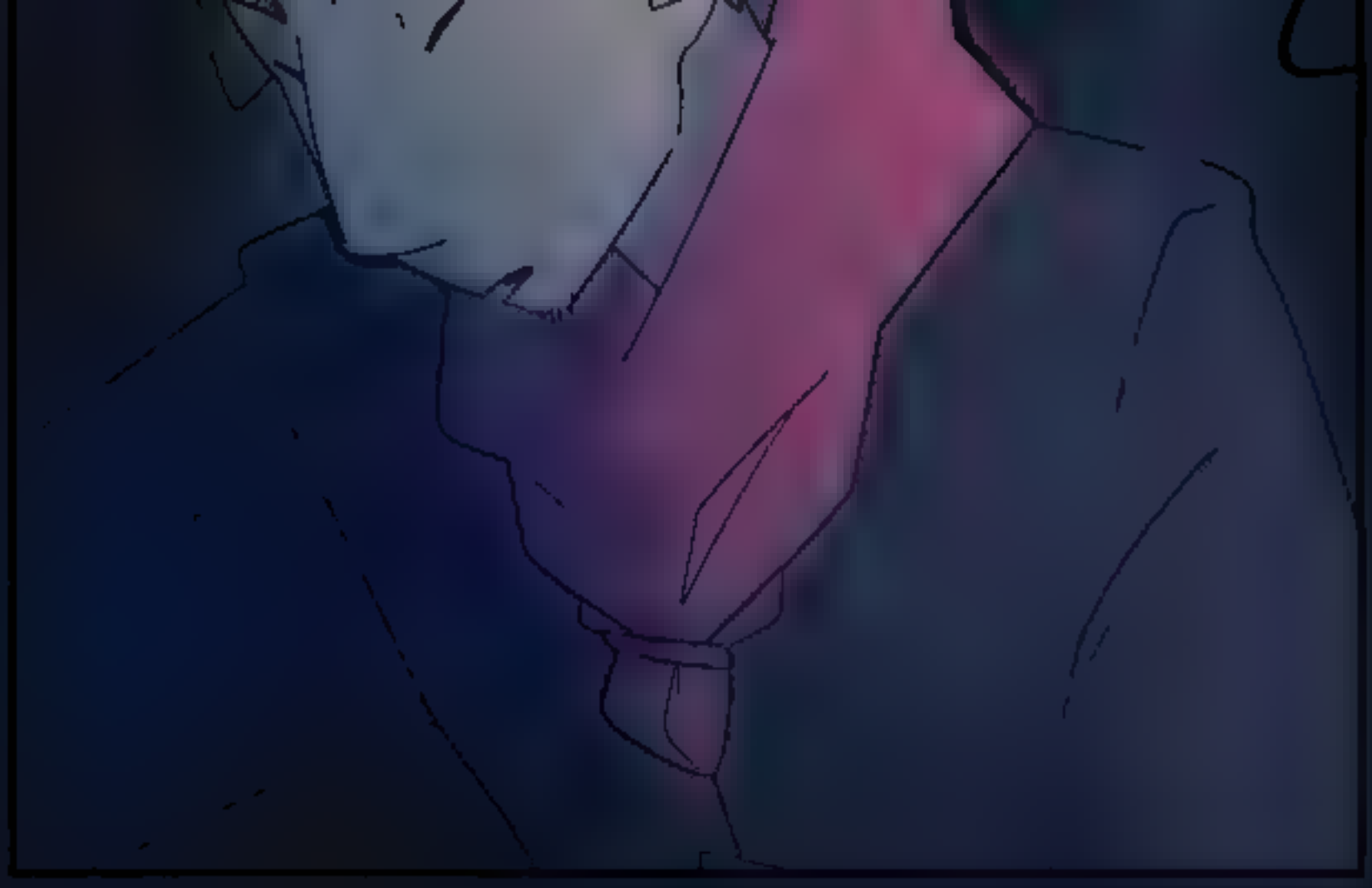

SO THIS IS WHAT HAPPENS WHEN A DEBTOR TRIES TO FIND A LOOPHOLE I GUESS.

TRÉBOL, WHAT ARE YOU TALKING ABOUT?

STOP
CALLING ME
TRÉBOL, KID,
I DON'T
KNOW WHO THAT
TRÉBOL IS.

STOP CALLING ME KID!
WE'RE THE SAME AGE!

HOW OLD ARE YOU?

FIFTEEN.

!

REALLY?

I GUESS WE ARE THE SAME AGE THEN...

I HAVEN'T STARTED GROWING HAIR LIKE YOU, THOUGH.

I HOPE I DON'T...

SOMETHING TELLS ME YOU DON'T UNDERSTAND THE GRAVITY OF THIS SITUATION.

Khustle

Eek!

WHAT HAPPENED BACK THERE?

WHAT WAS THAT THING?

WE MIGHT NEED TO GO BACK TO SAVE MY FATHER...

THAT THING...

Sigh...

smack

THAT THING ATE YOUR FATHER.

...

WHAT?...

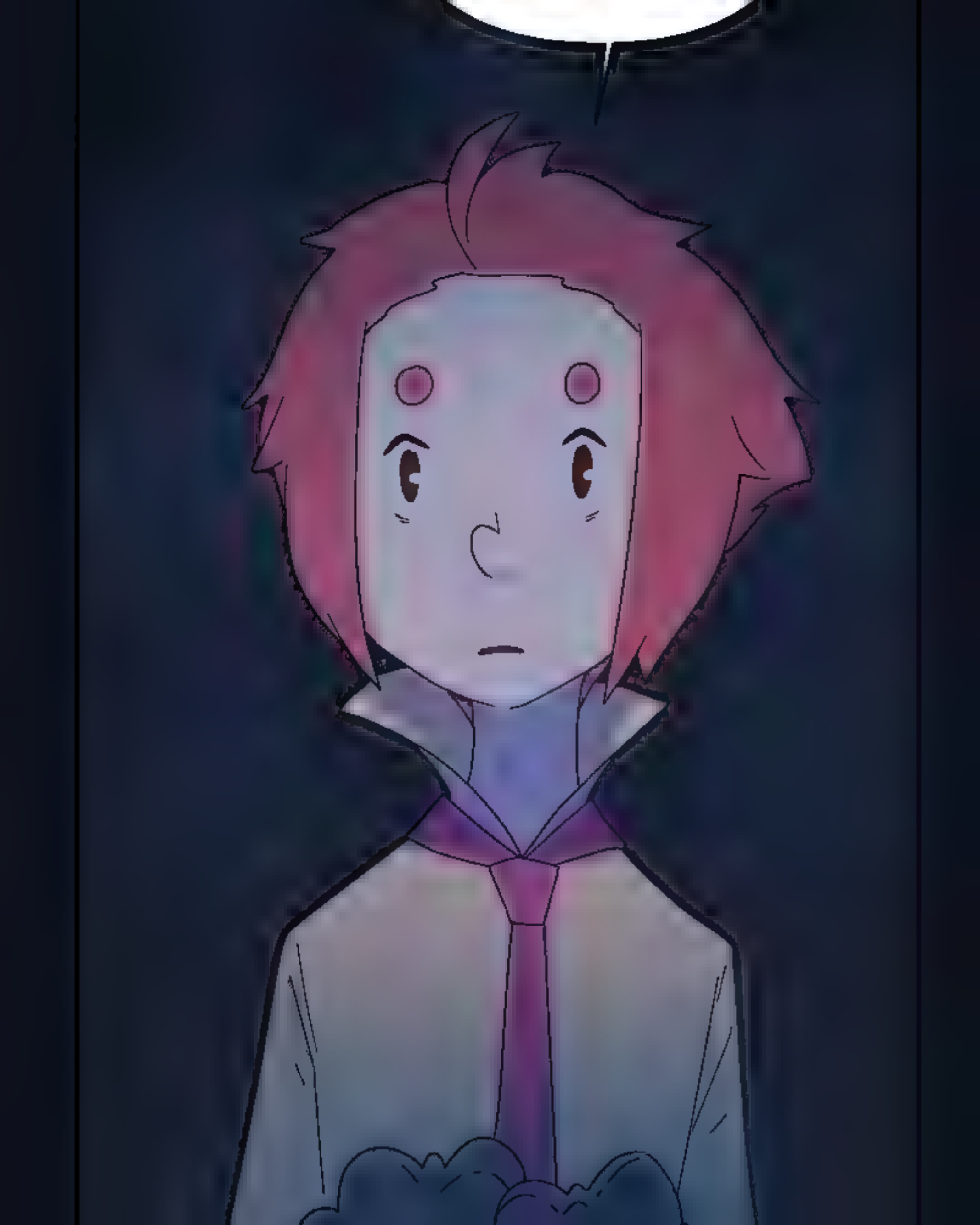

YES...

WELL,
GOOD NEWS IS:
YOUR FATHER WAS
PLANNING TO KILL
YOU BEFORE THAT
HAPPENED.

HOW IS THAT GOOD NEWS!?

SORRY! I MEAN-

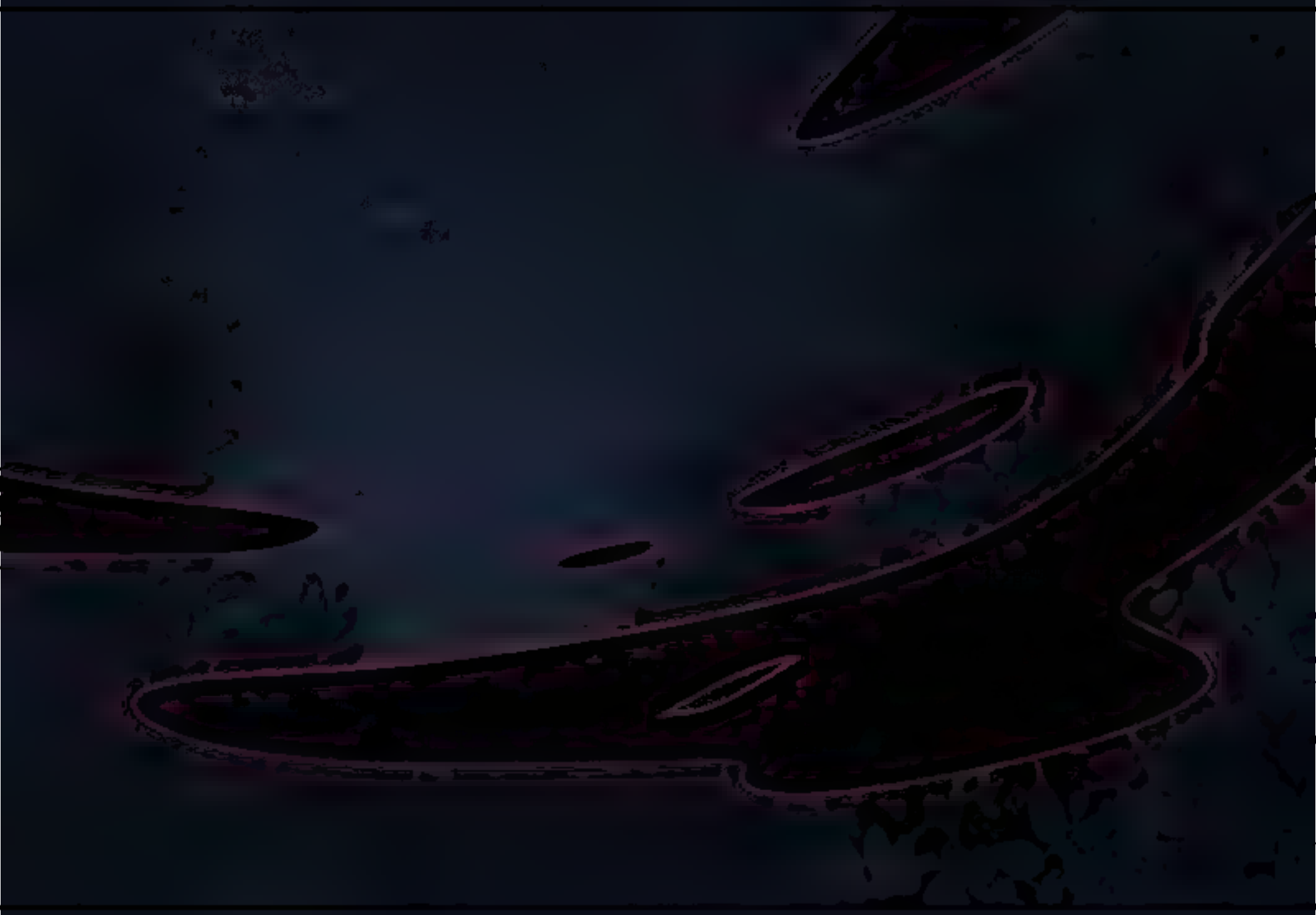

STAY BEHIND ME

DON'T MOVE.

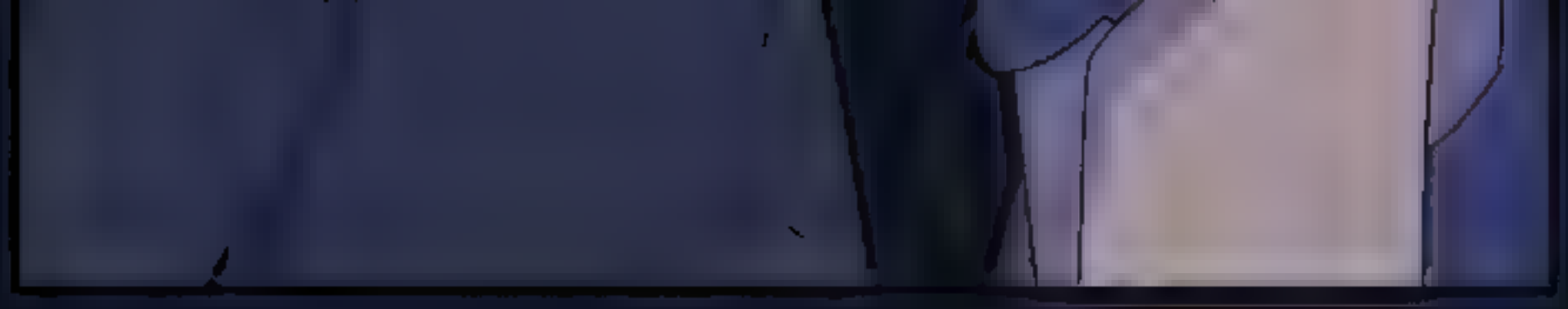

Woo4hu

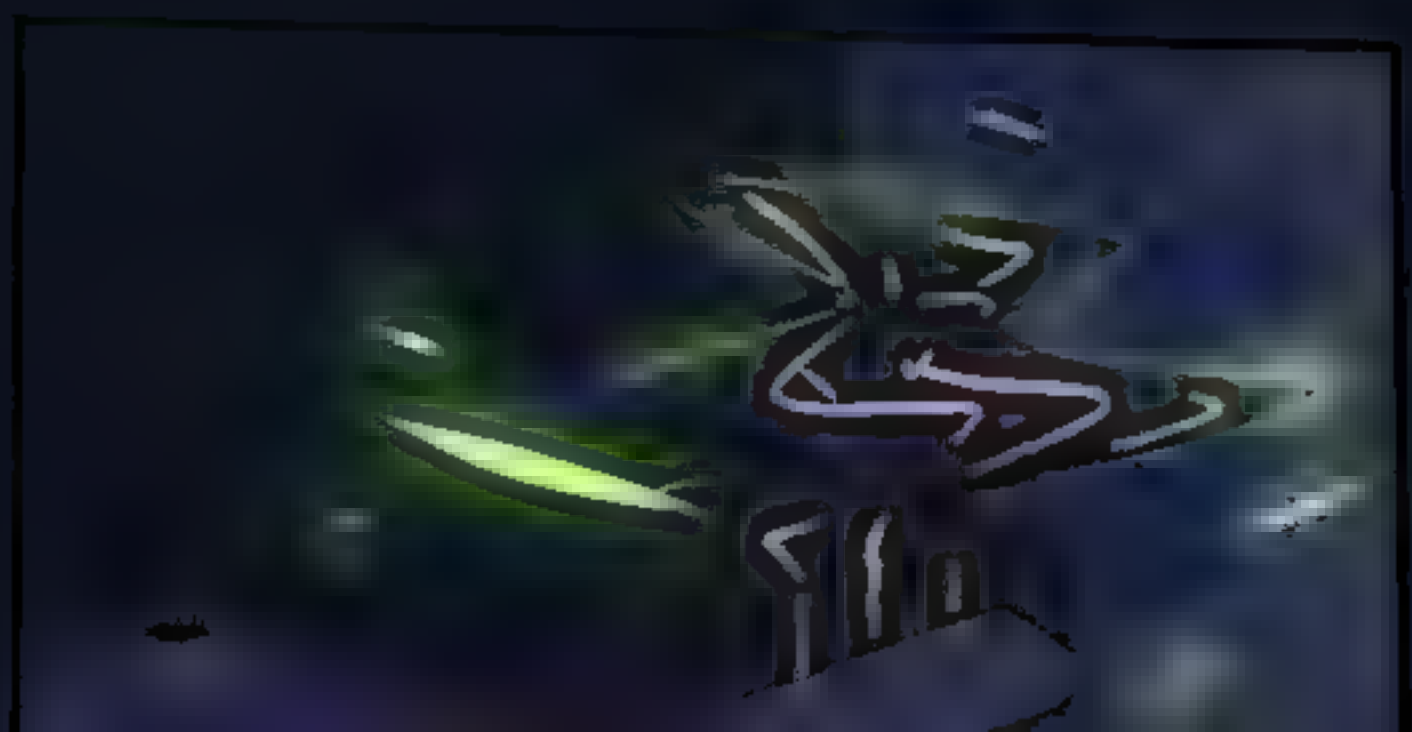

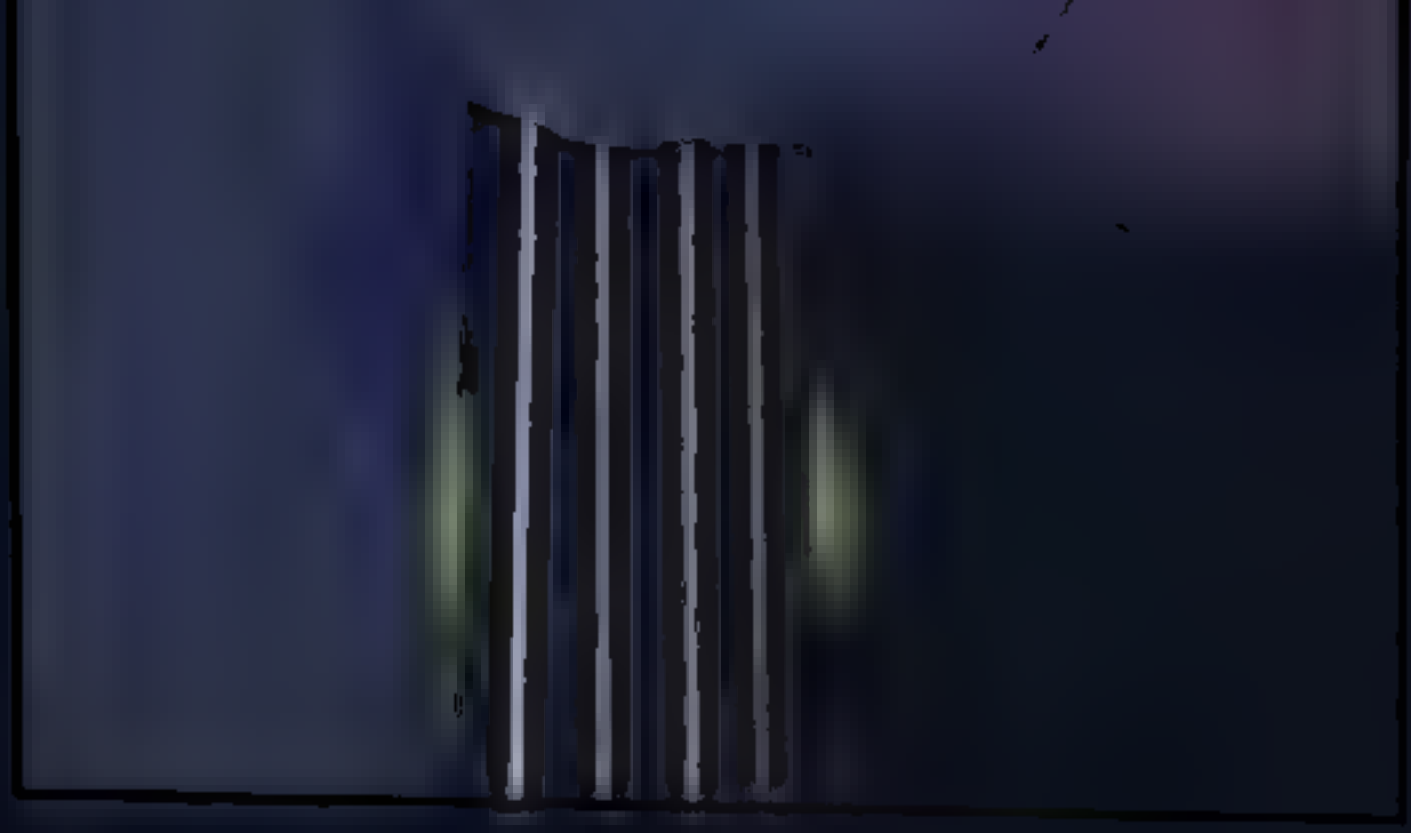

SSSS

Woosh

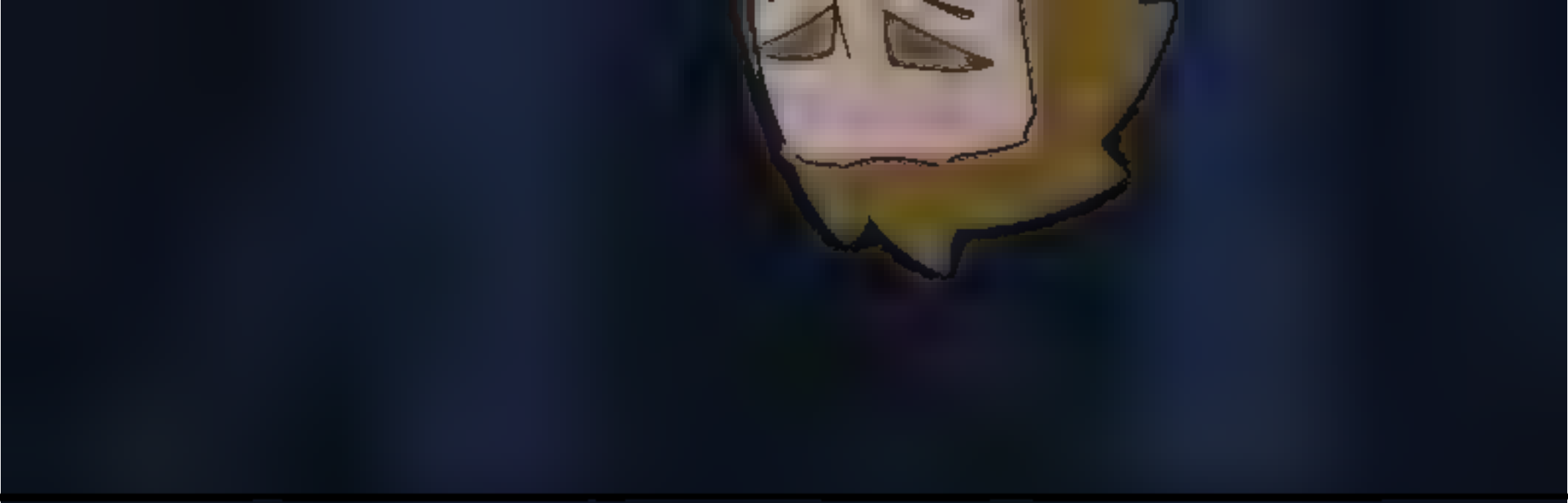

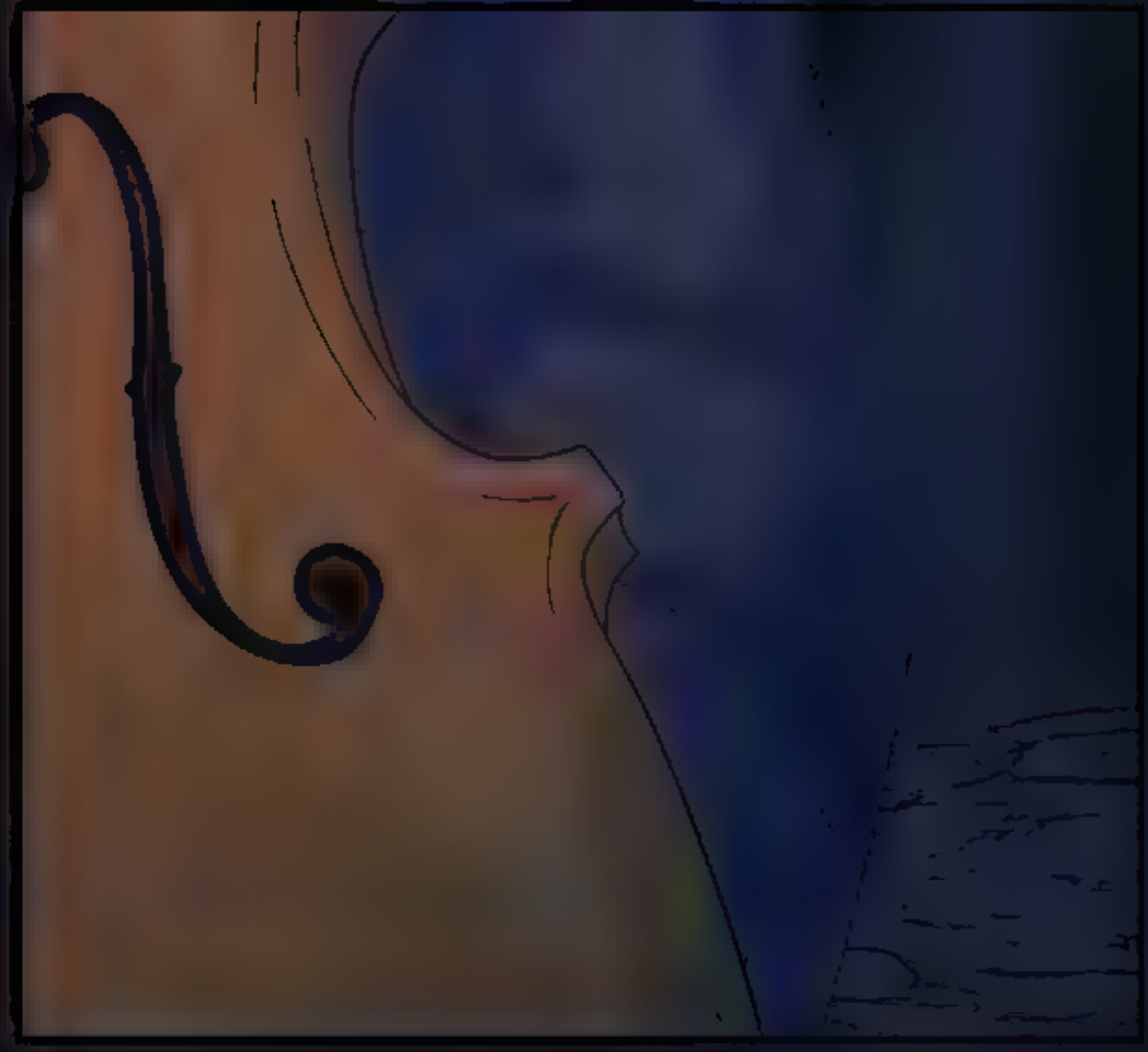

9

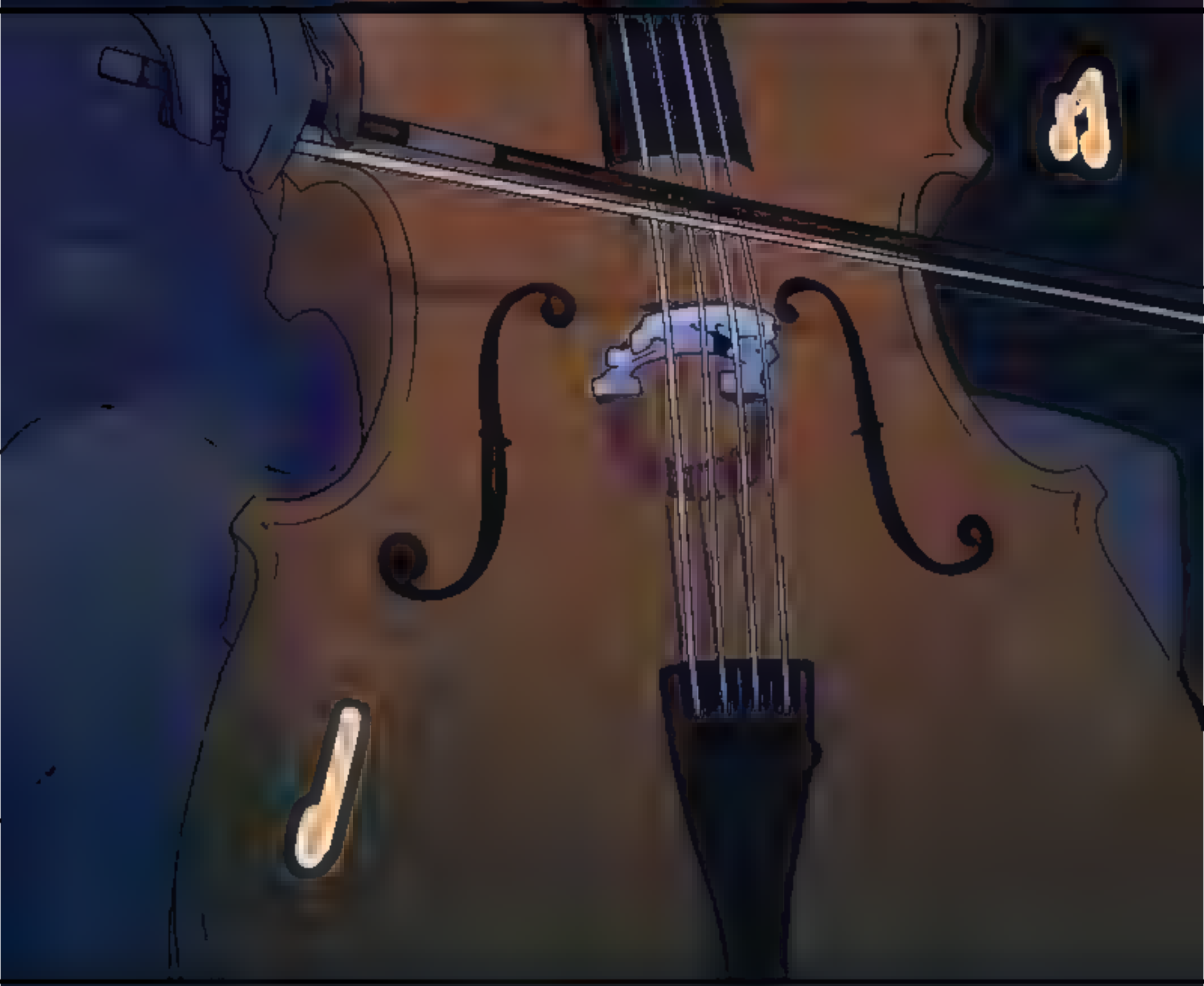

Scream

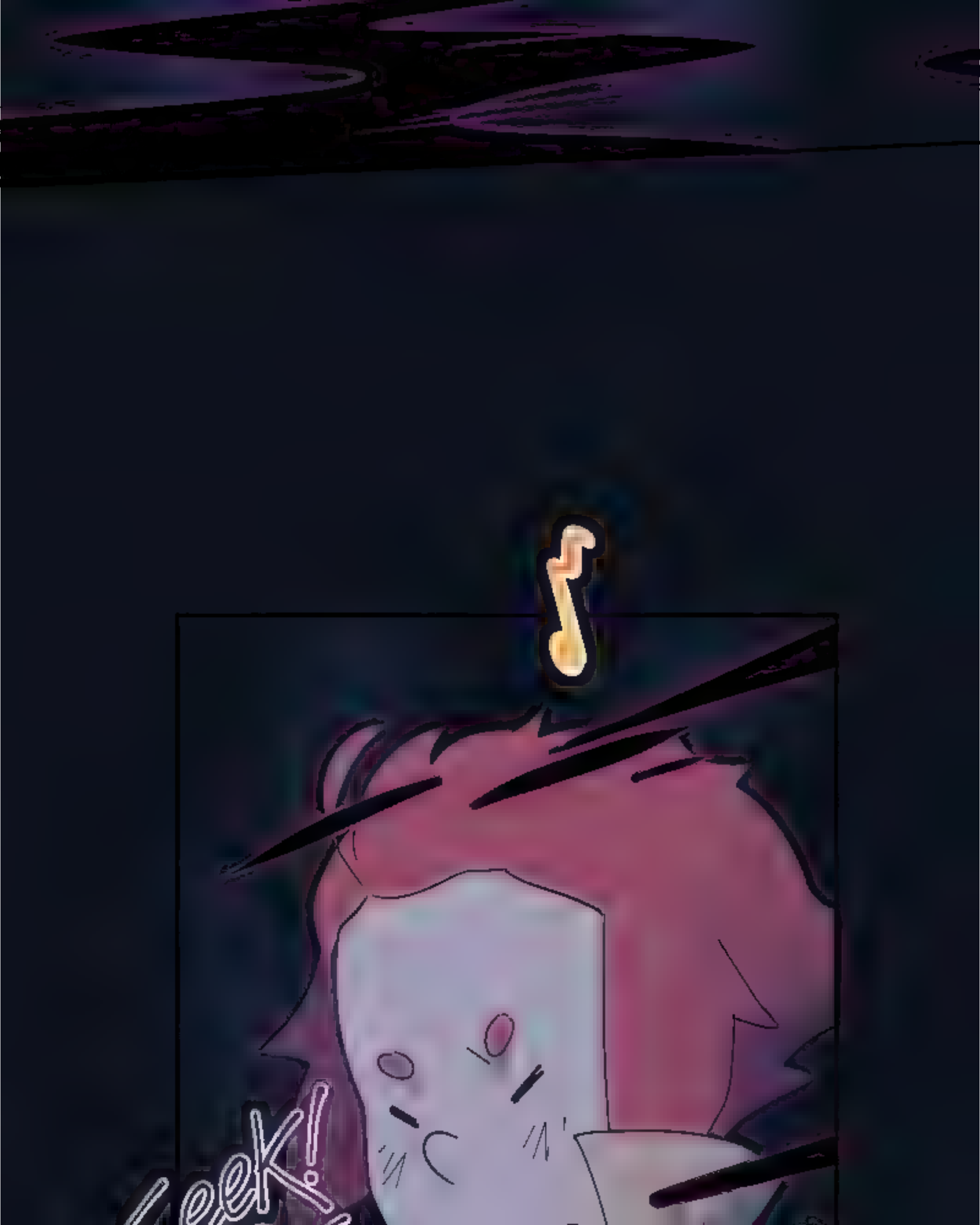
eek!

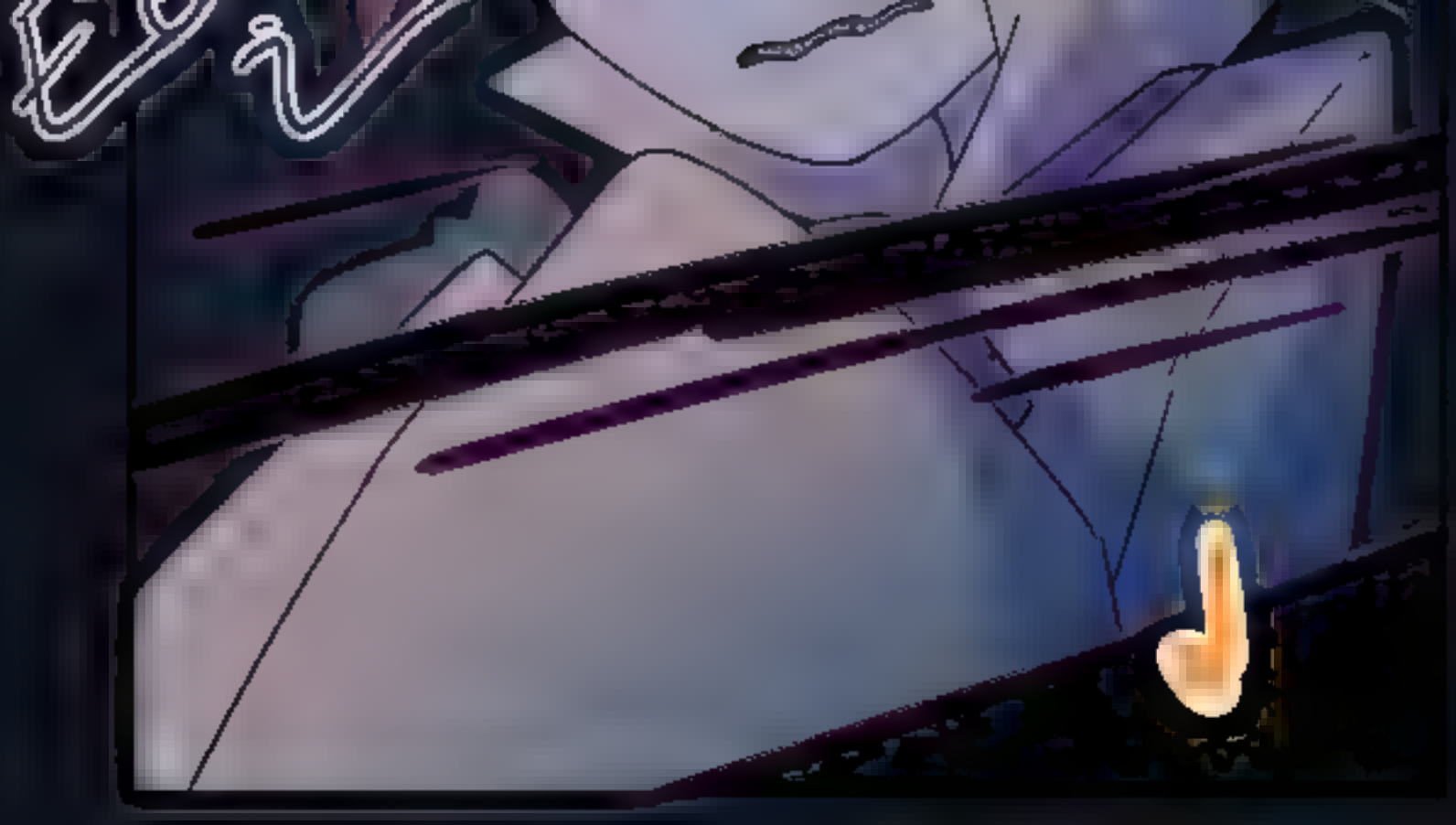

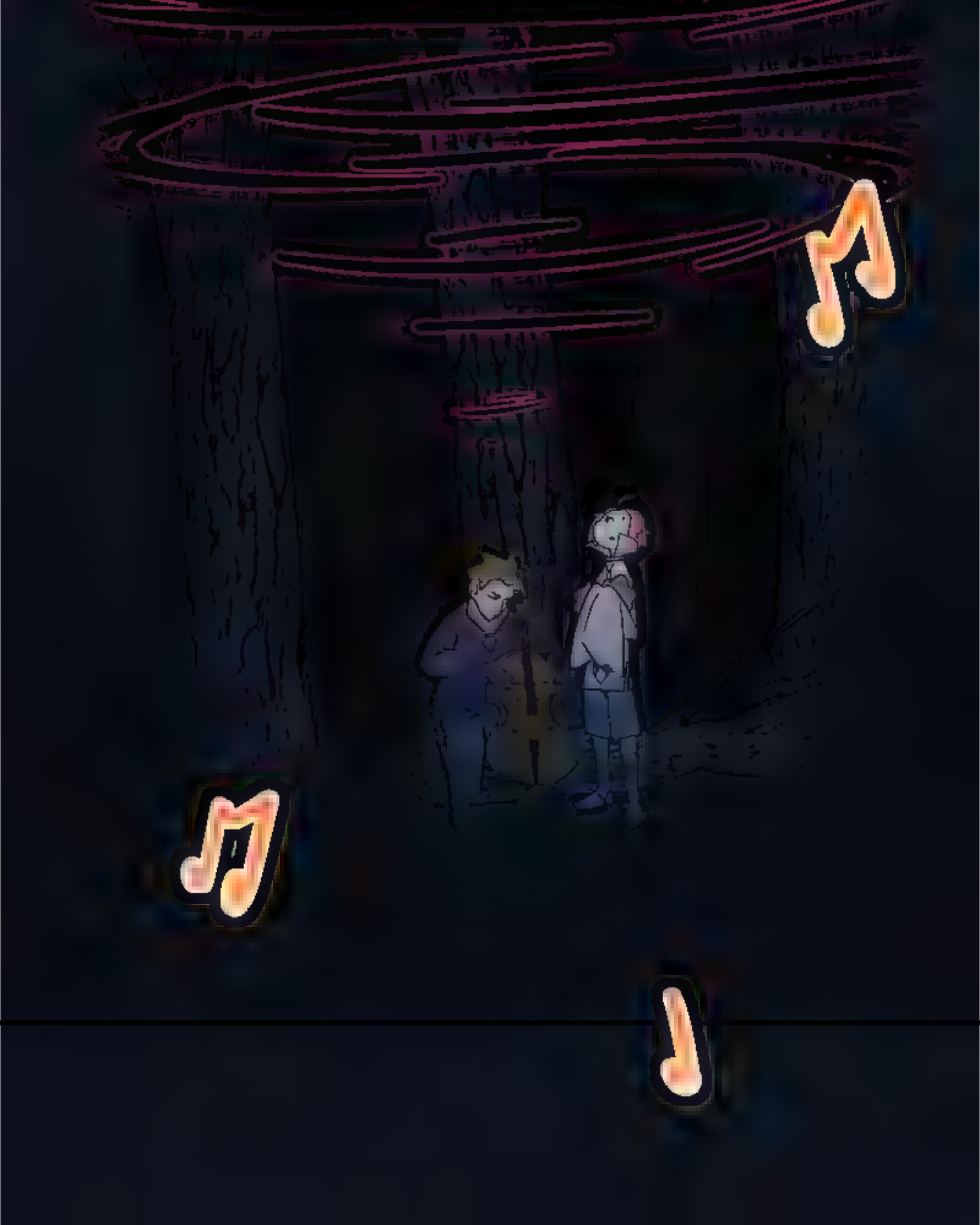

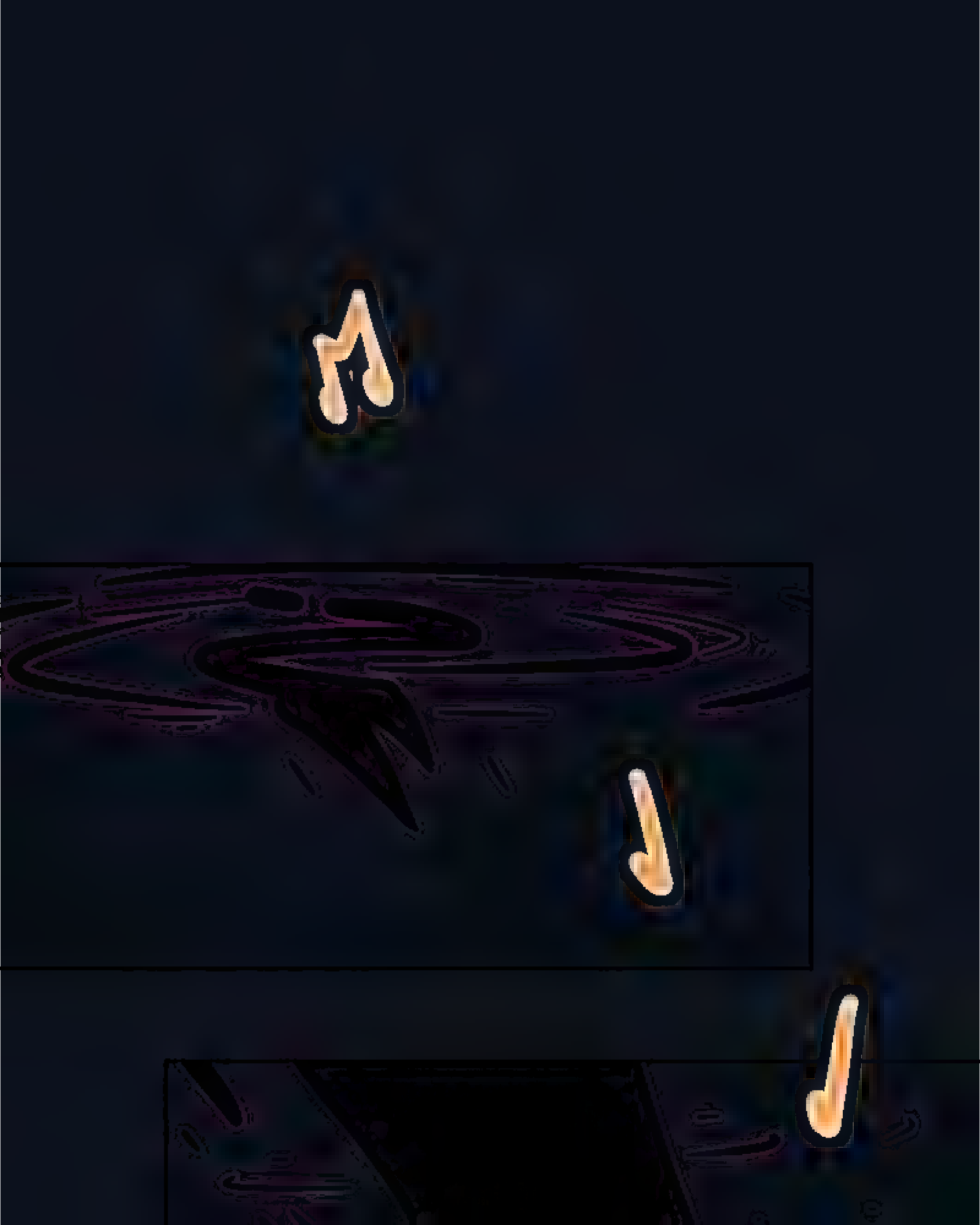

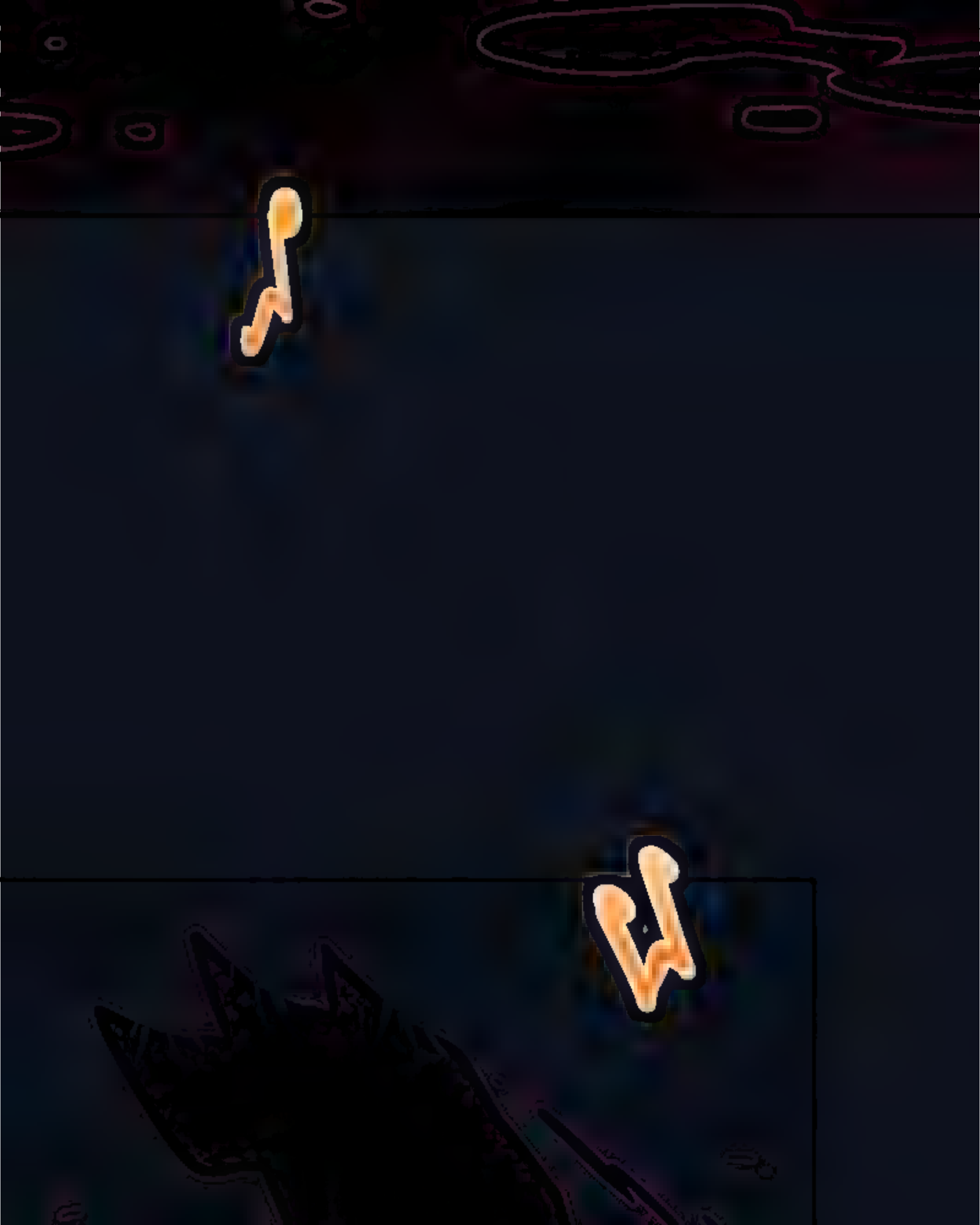

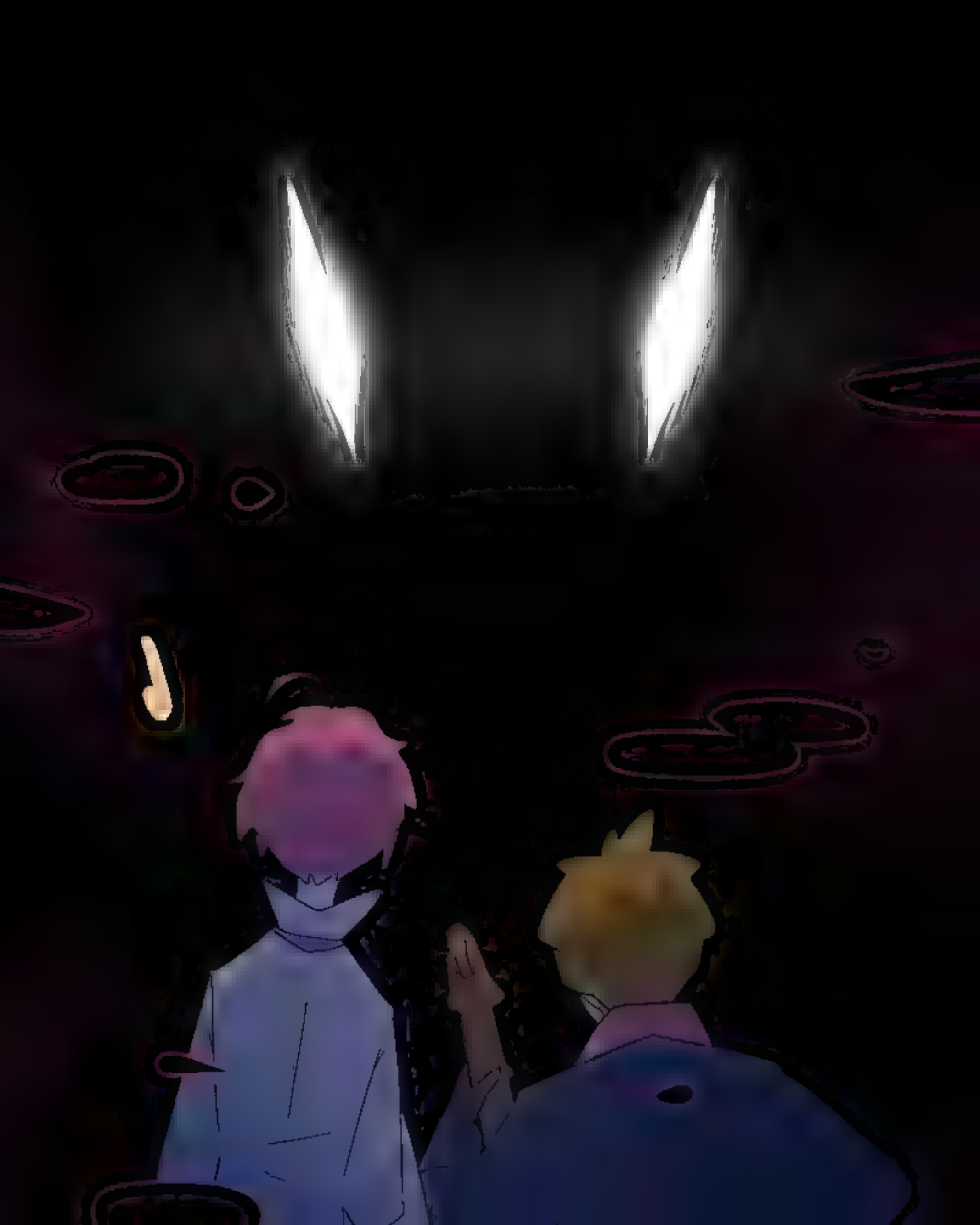

WHAT IS THAT MONSTER?

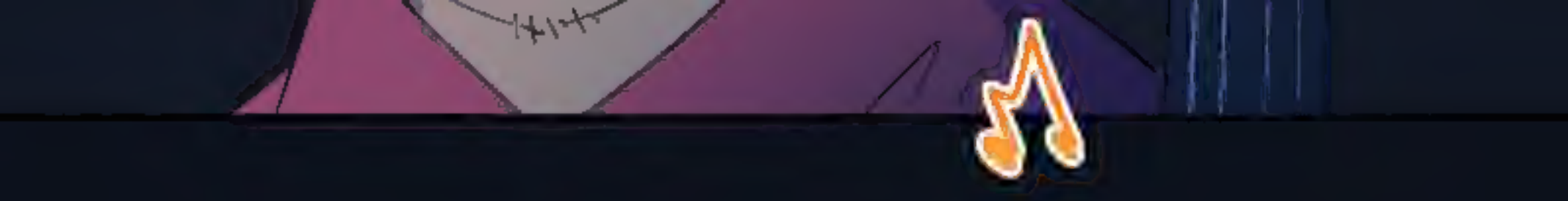

THAT MONSTER IS ME.

KO-FI.COM/LUMAGA

PATREON.COM/
LUMAGA

@LUMAGA

@LUZCOLUMAGA

BIT.LY/4LDISCORD

FLATS AND LINES ASSISTANT: HITO
HITOKIRIM.ARTSTATION